Swing Flags, Swing

zur Fahnenweihe der Musikgesellschaft Belp 2008

3rd Trombone B♭

Swing-Marsch von Christoph Walter

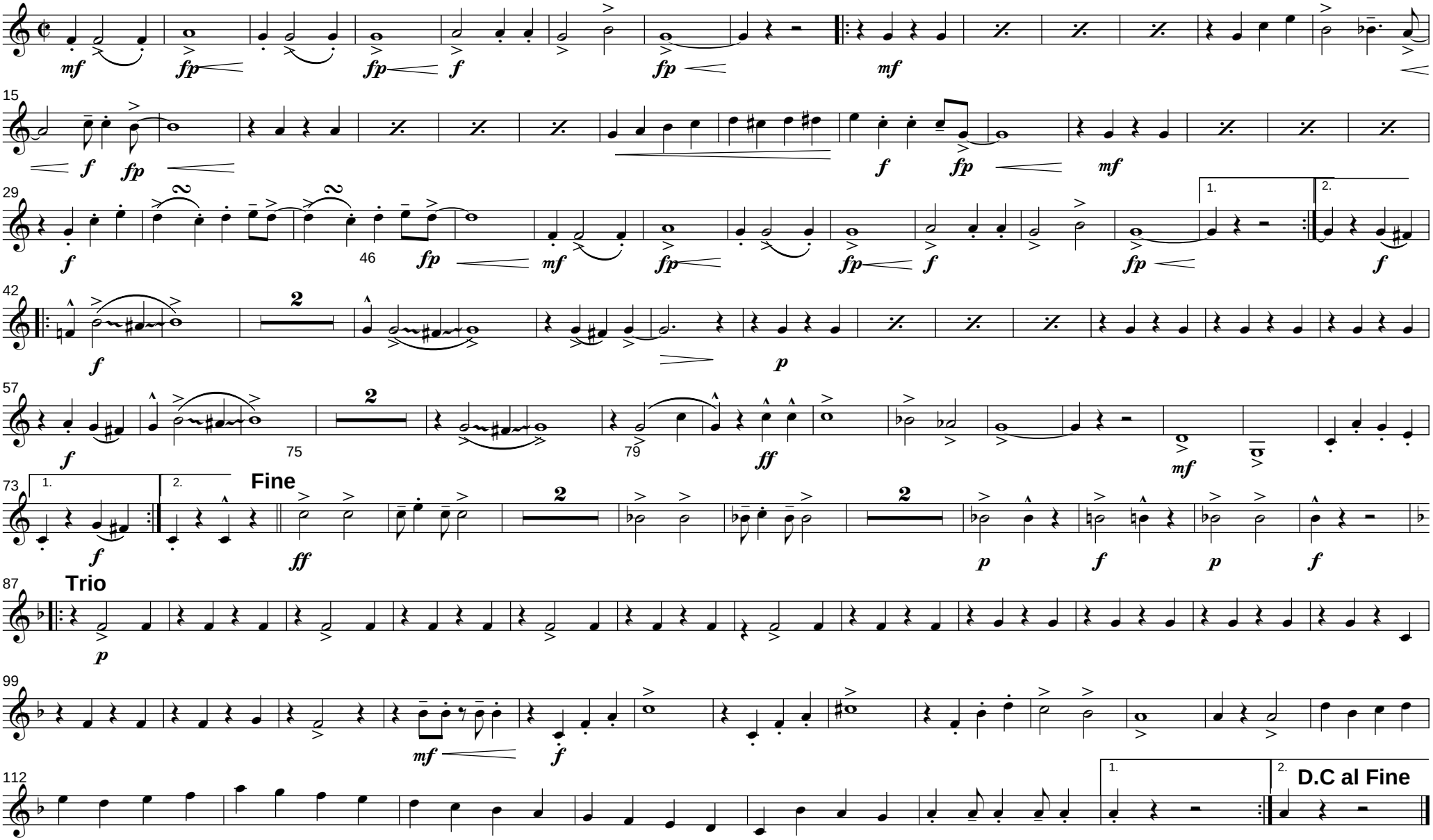

© Copyright 2008 by Christoph Walter